

Appendix A(ii)

SITE LOCATION

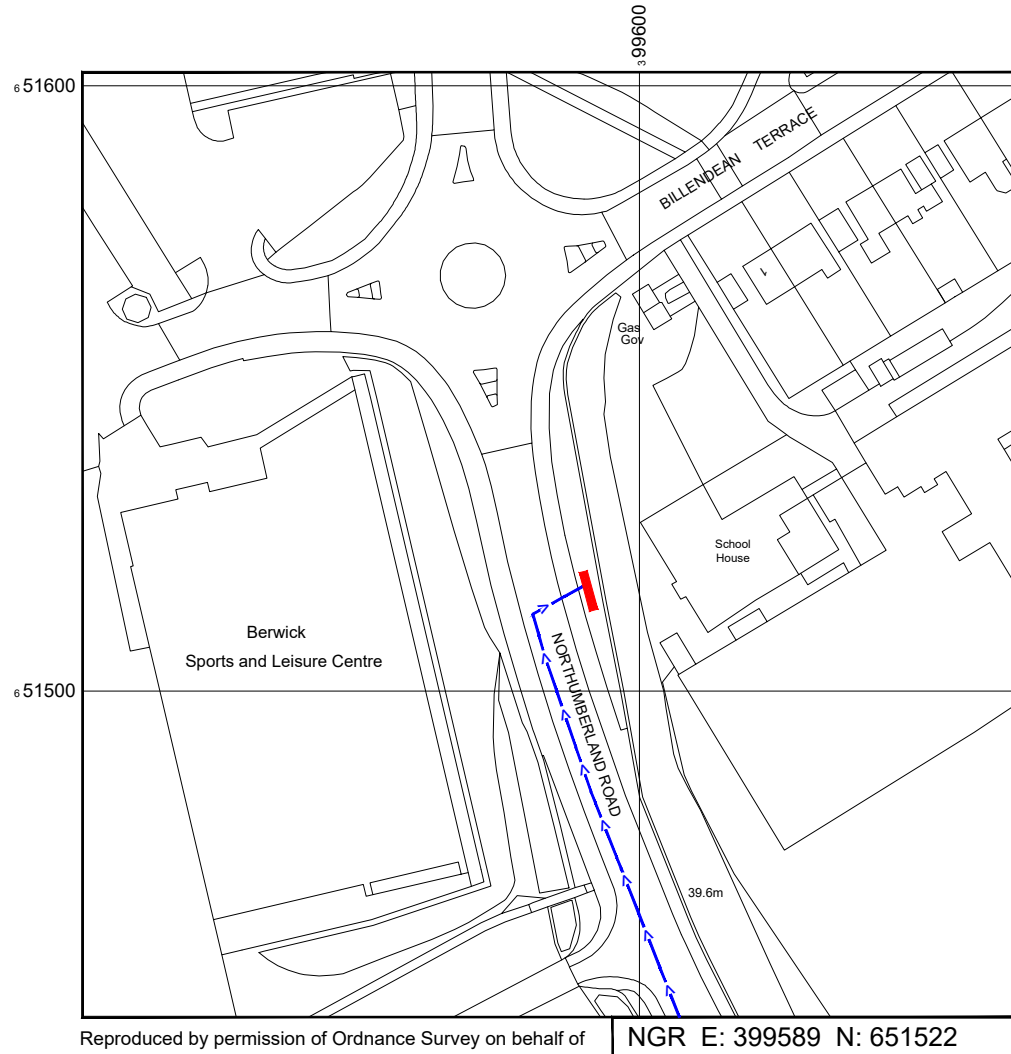

Reproduced by permission of Ordnance Survey on behalf of the Controller of Her Majesty's Stationery Office
All rights reserved. © Crown Copyright licence no. 100062043



Reproduced by permission of Ordnance Survey on behalf of the Controller of Her Majesty's Stationery Office
All rights reserved. © Crown Copyright licence no. 100062043

NGR E: 399589 N: 651522

NOTES:

1. ALL DIMENSIONS IN MM UNLESS OTHERWISE NOTED.

DIRECTIONS TO SITE:

Head north-west on A1(M). Keep left at the fork to stay on A1(M). Continue onto A1. Keep right to stay on A1. Keep right to stay on A1. Continue straight to stay on A1. Continue straight to stay on A1. Keep right to stay on A1. At Scremerston Roundabout, take the 2nd exit onto A1167. Follow Northumberland Road and site location is on the right hand side.

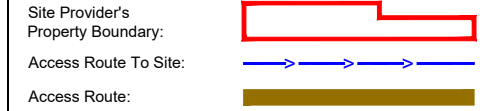

Master:	MBNL / EE:	Project:	Purpose of Issue:	Issue:
M001	MBNL	3UK DNSW	Planning	A
Date:	Revision / Upgrade Description:			
28/11/2022	First Issue - Site nomination dated: TBC			
Drawn:	CDN			
Checked:	DH			
Approved:	SD			

CK Hutchison Networks (UK) Limited
Great Brighams Mead,
Vastern Road, Reading,
Berkshire, England,
RG1 8DJ

Design Consultant & Principal Contractor:
WHP Telecoms
Unit 1 Maple Park,
Low Fields Avenue, Leeds
LS12 6HH
Tel: 01133023550
e-mail: info@whptelecoms.com

Site Name:
NORTHUMBERLAND ROAD STREETWORKS

Site ID:
BUT23257

Address:
**NORTHUMBERLAND ROAD,
SPRINGHILL,
BERWICK-UPON-TWEED,
NORTHUMBERLAND,
TD15 2QH**

Title:
002 SITE LOCATION PLAN

Project:
3UK DNSW

Purpose of Issue:
PLANNING

EE Cell ID:	MBNL Cell ID:	Cell ID:
88933	BGD066	TD0295

Master Drawing No:	Issue:
BUT23257_M001	A

SITE AREA PLAN

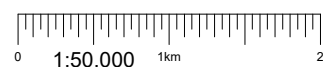

SITE LOCATION PLAN

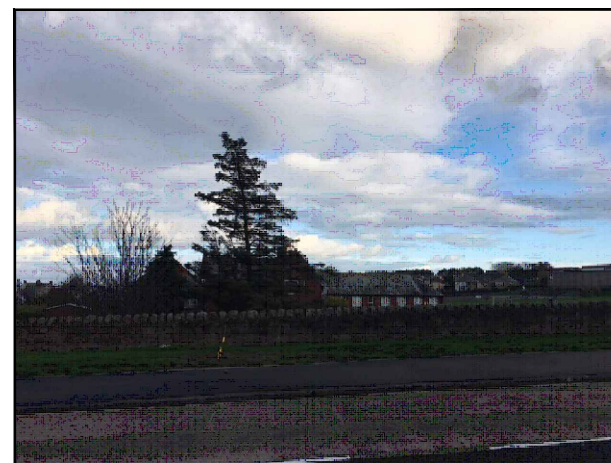
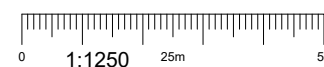

SITE PHOTOGRAPH



GOOGLE MAPS QR CODE

GOOGLE MAPS - <https://goo.gl/maps/s874iAc5VKnRfzVJ7>

GOOGLE STREETVIEW - <https://goo.gl/maps/k27dDJ1mncBSoKq68>

100mm
50mm
10mm

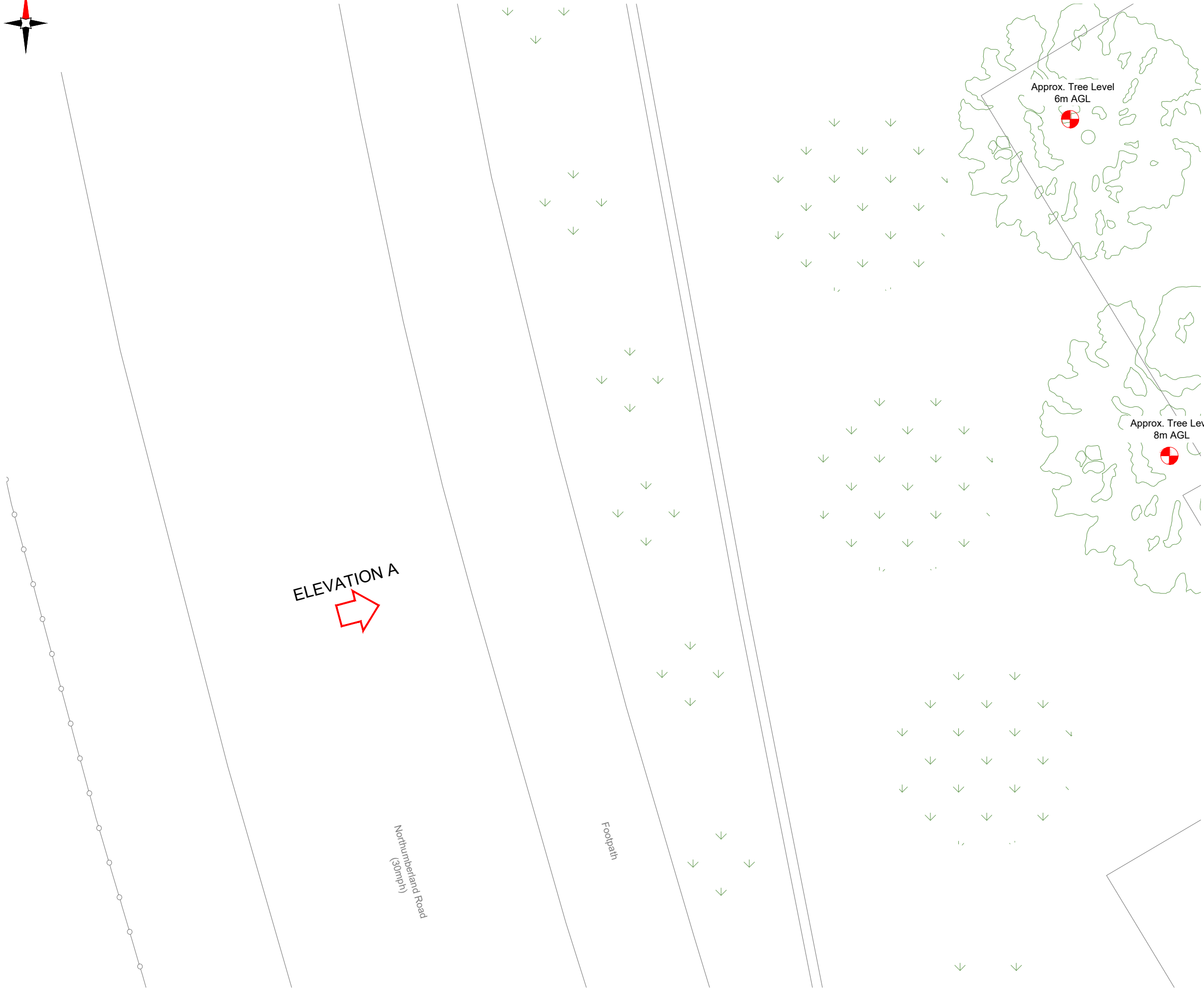

EXISTING SITE PLAN

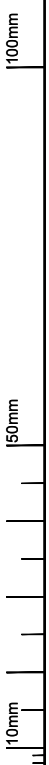
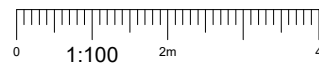

NOTES:
1. ALL DIMENSIONS IN MM UNLESS OTHERWISE NOTED.

Master:	MBNL / EE:	Project:	Purpose of Issue:	Issue:
M001	MBNL	3UK DNSW	Planning	A
Date:	28/11/2022	Revision / Upgrade Description:		
Drawn:	CDN	First Issue - Site nomination dated: TBC		
Checked:	DH			
Approved:	SD			

CK Hutchison Networks (UK) Limited
Great Brighams Mead,
Vastern Road, Reading,
Berkshire, England,
RG1 8DJ

Design Consultant & Principal Contractor:



WHP Telecoms
Unit 1 Maple Park,
Low Fields Avenue, Leeds
LS12 6HH
Tel: 01133023550
e-mail: info@whptelecoms.com

Site Name:
NORTHUMBERLAND ROAD STREETWORKS

Site ID:
BUT23257

Address:
**NORTHUMBERLAND ROAD,
SPRINGHILL,
BERWICK-UPON-TWEED,
NORTHUMBERLAND,
TD15 2QH**

Title:
100 EXISTING SITE PLAN

Project:
3UK DNSW

Purpose of Issue:
PLANNING

EE Cell ID: 88933	MBNL Cell ID: BGD066	Cell ID: TD0295
-----------------------------	--------------------------------	---------------------------

Master Drawing No: **BUT23257_M001** Issue: **A**

NOTES:
 1. ALL DIMENSIONS IN MM UNLESS OTHERWISE NOTED.



EXISTING ELEVATION A

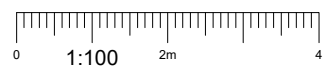

Master:	MBNL / EE:	Project:	Purpose of Issue:	Issue:
M001	MBNL	3UK DNSW	Planning	A
Date:	28/11/2022	Revision / Upgrade Description:		
Drawn:	CDN	First Issue - Site nomination dated: TBC		
Checked:	DH			
Approved:	SD			

CK Hutchison Networks (UK) Limited

Great Brighams Mead,
 Vastern Road, Reading,
 Berkshire, England,
 RG1 8DJ

Design Consultant & Principal Contractor:



WHP Telecoms
 Unit 1 Maple Park,
 Low Fields Avenue, Leeds
 LS12 6HH

Tel: 01133023550
 e-mail: info@whptelecoms.com

Site Name:
NORTHUMBERLAND ROAD STREETWORKS

Site ID:
BUT23257

Address:
**NORTHUMBERLAND ROAD,
 SPRINGHILL,
 BERWICK-UPON-TWEED,
 NORTHUMBERLAND,
 TD15 2QH**

Title:
150 EXISTING ELEVATION A

Project:
3UK DNSW

Purpose of Issue:
PLANNING

EE Cell ID: 88933	MBNL Cell ID: BGD066	Cell ID: TD0295
-----------------------------	--------------------------------	---------------------------

Master Drawing No: **BUT23257_M001** Issue: **A**



Antenna Aperture ID	Proposed 4G/5G Bearing
A1	340°
B1	100°
C1	220°
A2	340°
B2	100°
C2	220°

NOTES:

- ALL DIMENSIONS IN MM UNLESS OTHERWISE NOTED.

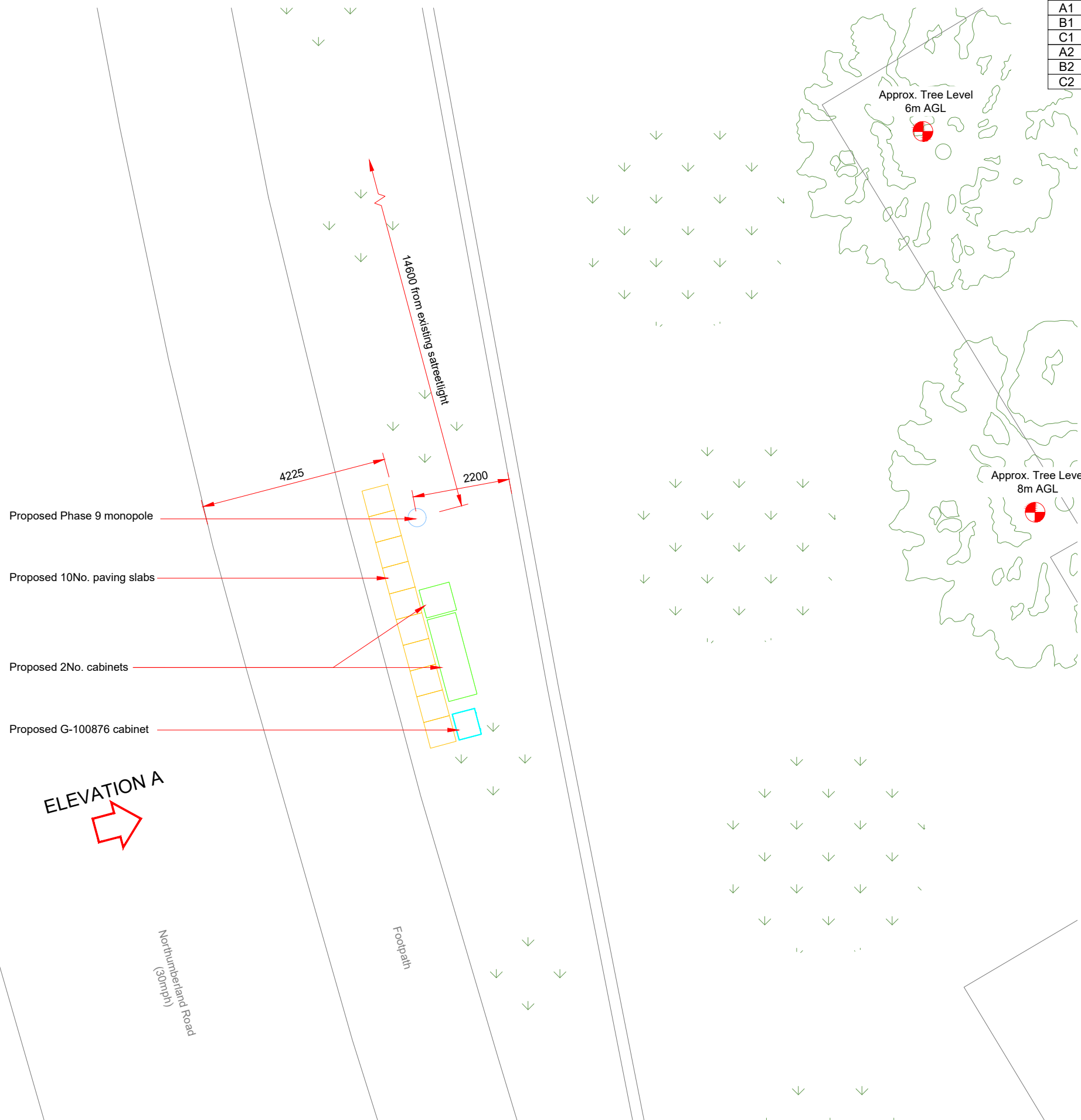

Proposed Phase 9 monopole

Proposed 10No. paving slabs

Proposed 2No. cabinets

Proposed G-100876 cabinet

ELEVATION A

Northumberland Road

Footpath

PROPOSED SITE PLAN

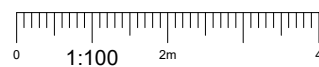

Master: M001	MBNL / EE: MBNL	Project: 3UK DNSW	Purpose of Issue: Planning	Issue: A
Date: 28/11/2022	Revision / Upgrade Description: First Issue - Site nomination dated: TBC			
Drawn: CDN				
Checked: DH				
Approved: SD				

CK Hutchison Networks (UK) Limited

Great Brighams Mead,
Vastern Road, Reading,
Berkshire, England,
RG1 8DJ

Design Consultant & Principal Contractor:



WHP Telecoms
Unit 1 Maple Park,
Low Fields Avenue, Leeds
LS12 6HH

Tel: 01133023550
e-mail: info@whptelecoms.com

Site Name: **NORTHUMBERLAND ROAD STREETWORKS**

Site ID: **BUT23257**

Address: **NORTHUMBERLAND ROAD,
SPRINGHILL,
BERWICK-UPON-TWEED,
NORTHUMBERLAND,
TD15 2QH**

Title: **210 PROPOSED SITE PLAN**

Project: **3UK DNSW**

Purpose of Issue: **PLANNING**

EE Cell ID: 88933	MBNL Cell ID: BGD066	Cell ID: TD0295
-----------------------------	--------------------------------	---------------------------

Master Drawing No: BUT23257_M001	Issue: A
--	--------------------



Antenna Aperture ID	Proposed 4G/5G Bearing
A1	340°
B1	100°
C1	220°
A2	340°
B2	100°
C2	220°

NOTES:
1. ALL DIMENSIONS IN MM UNLESS OTHERWISE NOTED.

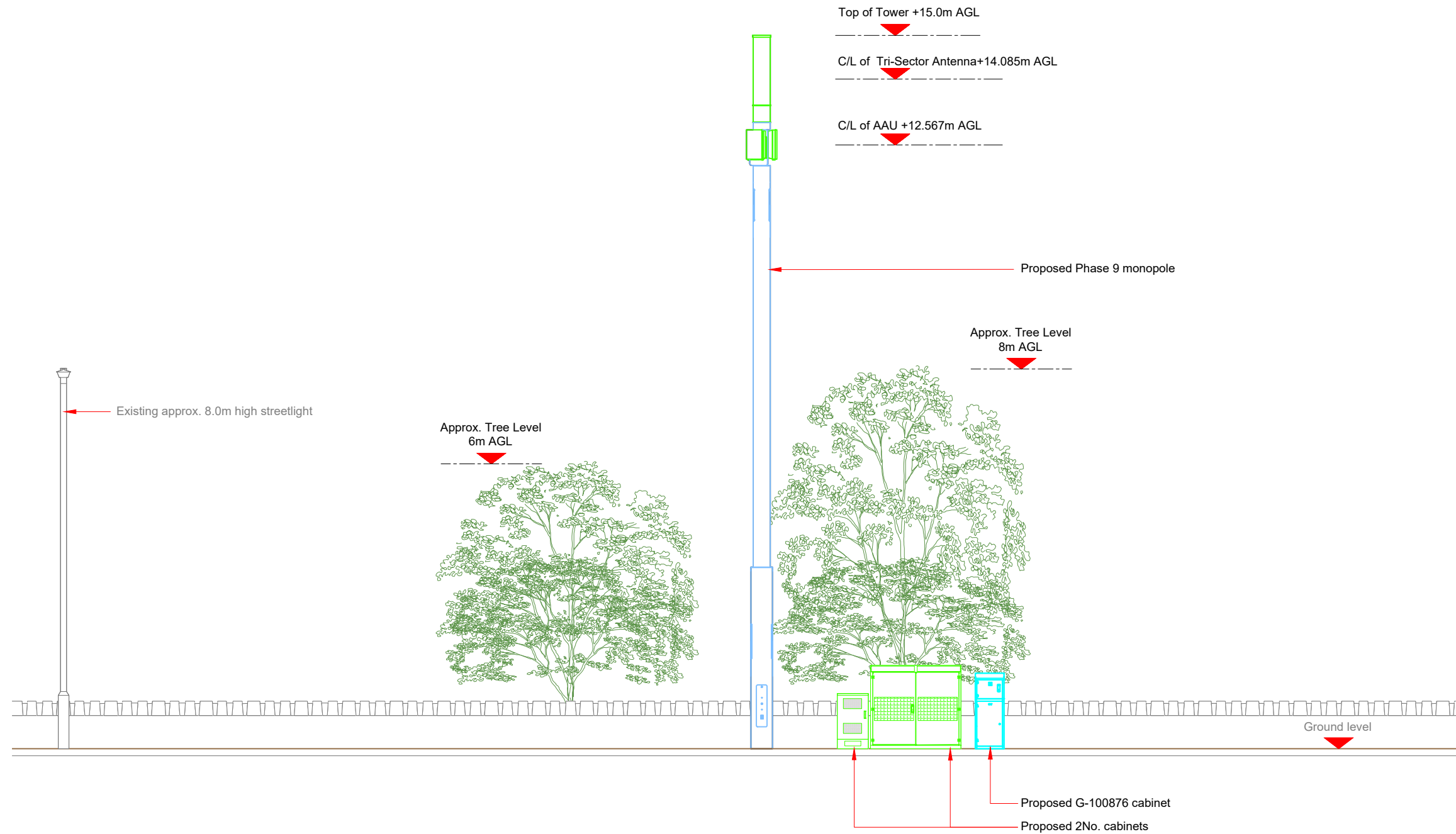

Master: M001	MBNL / EE: MBNL	Project: 3UK DNSW	Purpose of Issue: Planning	Issue: A
Date: 28/11/2022	Drawn: CDN	Revision / Upgrade Description: First Issue - Site nomination dated: TBC		
Checked: DH	Approved: SD			

CK Hutchison Networks (UK) Limited
 Great Brighams Mead,
 Vastern Road, Reading,
 Berkshire, England,
 RG1 8DJ

Design Consultant & Principal Contractor:



WHP Telecoms
 Unit 1 Maple Park,
 Low Fields Avenue, Leeds
 LS12 6HH
 Tel: 01133023550
 e-mail: info@whptelecoms.com

Site Name: **NORTHUMBERLAND ROAD STREETWORKS**

Site ID: **BUT23257**

Address: **NORTHUMBERLAND ROAD,
 SPRINGHILL,
 BERWICK-UPON-TWEED,
 NORTHUMBERLAND,
 TD15 2QH**

Title: **260 PROPOSED ELEVATION**

Project: **3UK DNSW**

Purpose of Issue: **PLANNING**

EE Cell ID: 88933	MBNL Cell ID: BGD066	Cell ID: TD0295
-----------------------------	--------------------------------	---------------------------

Master Drawing No: **BUT23257_M001** Issue: **A**

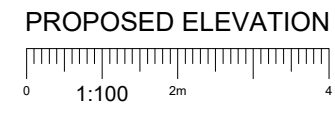

100mm
50mm
10mm